

## Lebensmittelrechtliche Konformitätserklärung

**Für unseren Artikel:**

**PET Domdeckel ohne Öffnung f. 9 u.12oz 92mm**

**mit der folgenden Artikel-Nummer:**

**4893025**

Hiermit bestätigen wir auf der Grundlage der uns vorliegenden Lebensmittelunbedenklichkeitserklärung des Produzenten, dass die von uns oben genannten Artikel für den Kontakt mit Lebensmitteln geeignet sind und den dafür vorgesehenen Gesetzen sowie Richtlinien entsprechen.

Zum eigenen Schutz unserer Lieferquellen sind Vorlieferant und Untersuchungslabor sowie dritte beteiligte Personen unkenntlich gemacht. Die uns vorliegende Originalerklärung kann den zuständigen Behörden auf Verlangen zur Verfügung gestellt werden.

Lebensmittelunbedenklichkeitserklärung des Lieferanten:

\*\*\*ANFANG LEBENSMITTELUNBEDENKLICHKEITSERKLÄRUNG DES LIEFERANTEN\*\*\*

## Declaration of Conformity

**Date :2023/05/12**

We hereby declare that there is no intentional use of following chemical substances in the products that [REDACTED] supplies to Nette GmbH.

- All the PET and RPET products are approved for food contact according to U.S. Food and Drug Administration ( FDA ) 21 CFR 177.1630 ( Condition of use g) and (EU) NO. 10/2011,EC NO 1935/2004 .

- The products are manufactured in good manufacturing practice ( FDA ) 21 CFR 177.1630 and ( EU 2023/2006 )
- The products have been tested with foodstuff in accordance with EU Regulations and FDA test report number are HTF22700465, HTF22700466.
- The products do not contain any bisphenol A ,phthalates , Group of PFAS and Group of Phthalic Ester
- The products are suitable for use in up to 60-65 ° C and can be used with wet , dry , alcoholic, fatty and acidic foodstuff

Nette GmbH  
 Elliehäuser Weg 7-11, 37079 Göttingen  
 Telefon: +49 551 69 47-0  
 Telefax: +49 551 69 47-27  
 E-Mail: [info@nette-deutschland.de](mailto:info@nette-deutschland.de)

Niederlassung Leipzig  
 Oststraße 5, 06231 Bad Dürrenberg OT Nempitz  
 Telefon: +49 3462 542 65-0  
 Telefax: +49 3462 542 65-11  
 E-Mail: [leipzig@nette-deutschland.de](mailto:leipzig@nette-deutschland.de)

Geschäftsführer: Dipl.-Kfm. Michael Nette  
 Steuer-Nr.: 20/210/22840  
 Amtsgericht Göttingen HRB 1028  
 USt-Id-Nr.: DE249606280  
 ZSVG-Nr.: DE 5544 530 633 838

**Wir sind  
 FSC®-zertifiziert.**  
 TUEV-COC-001347  
 FSC® C144366  
 Nur die als solche  
 gekennzeichneten Artikel  
 sind FSC®-zertifiziert.



# Test Report: HTF22700465

## Test Report

No.: HTF22700465

DATE: 2022/07/26

PAGE: 1 of 4

The following sample(s) was/were submitted and identified by/on behalf of the applicant as :

Sample Submitted By : [REDACTED]  
Sample Description : PET PLASTIC CUP & LID  
Sample Material : NO.1:PET (CUP), NO.2:PET (LID)  
Manufacturer/Vendor : [REDACTED]  
Country Of Origin : TAIWAN

=====  
Sample Receiving Date : 2022/07/18  
Testing Period : 2022/07/18 to 2022/07/26

**Test Requested** : As specified by client, the sample(s) was/were tested according to U.S. Food and Drug Administration (FDA) 21 CFR 177.1630 (Condition of use g). Please refer to the result table(s) for the testing item(s).

**Test Result(s)** : Please refer to next page(s).

**Test Part Description**

No.1 : TRANSPARENT PLASTIC  
 No.2 : TRANSPARENT PLASTIC LID

**Test Result(s)**

PASS

Test Item(s)	Method	Unit	RL	Result		Limit
				No.1	No.2	
Net chloroform-soluble extractives (D.I. Water, 250°F, 2 h)	With reference to US FDA 21 CFR 177.1630 (g).	mg/in <sup>2</sup>	0.1	n.d.	n.d.	0.5
Net chloroform-soluble extractives (50% Alcohol, 120°F, 24 h)	With reference to US FDA 21 CFR 177.1630 (g).	mg/in <sup>2</sup>	0.1	n.d.	n.d.	0.5
Net chloroform-soluble extractives (n-Heptane, 150°F, 2 h)	With reference to US FDA 21 CFR 177.1630 (g).	mg/in <sup>2</sup>	0.1	n.d.	n.d.	0.5

**Note:**

1. RL = Reporting Limit
2. n.d. = Not Detected = Less than RL
3. The report is invalid if it is partly reproduced or used.
4. The statement of conformity is based on the test results, but does not include the measurement uncertainty.

\* The tested sample / part is marked by an arrow if it's shown on the photo. \*

# HTF22700465



## HTF22700465 NO.1

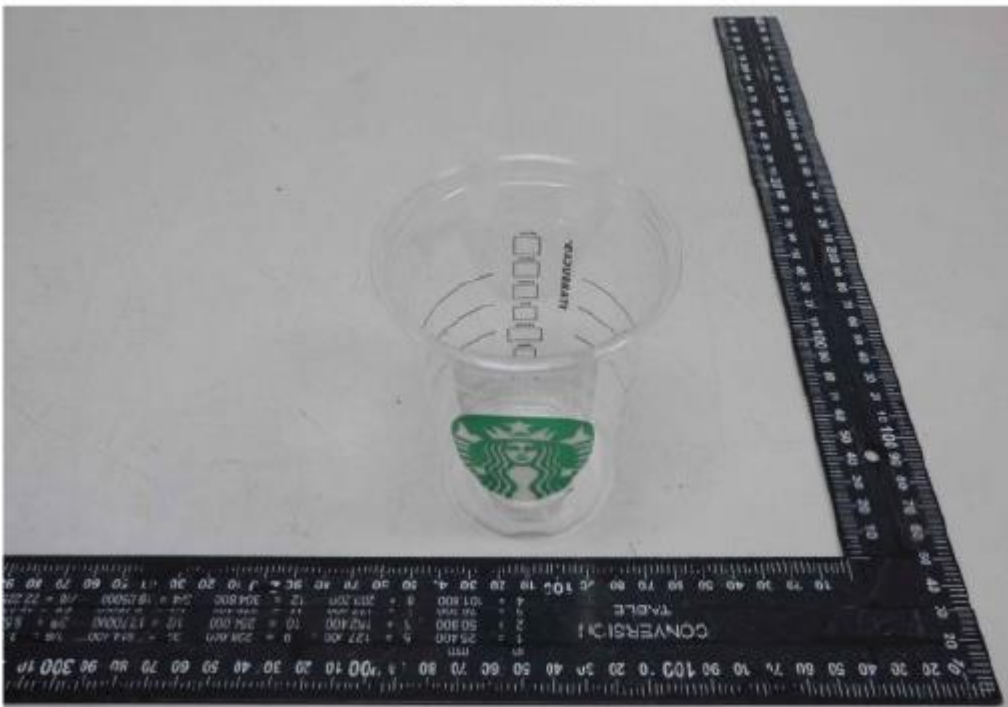

Nette GmbH  
Elliehäuser Weg 7-11, 37079 Göttingen  
Telefon: +49 551 69 47-0  
Telefax: +49 551 69 47-27  
E-Mail: [info@nette-deutschland.de](mailto:info@nette-deutschland.de)

Niederlassung Leipzig  
Oststraße 5, 06231 Bad Dürrenberg OT Nempitz  
Telefon: +49 3462 542 65-0  
Telefax: +49 3462 542 65-11  
E-Mail: [leipzig@nette-deutschland.de](mailto:leipzig@nette-deutschland.de)

Geschäftsführer: Dipl.-Kfm. Michael Nette  
Steuer-Nr.: 20/210/22840  
Amtsgericht Göttingen HRB 1028  
USt-Id-Nr.: DE 249 606 280  
ZSVG-Nr.: DE 5544 530 633 838

Wir sind  
FSC®-zertifiziert.  
TUEV-COC-001347  
FSC® C144366  
Nur die als solche  
gekennzeichneten Artikel  
sind FSC®-zertifiziert.



# HTF22700465 NO.2

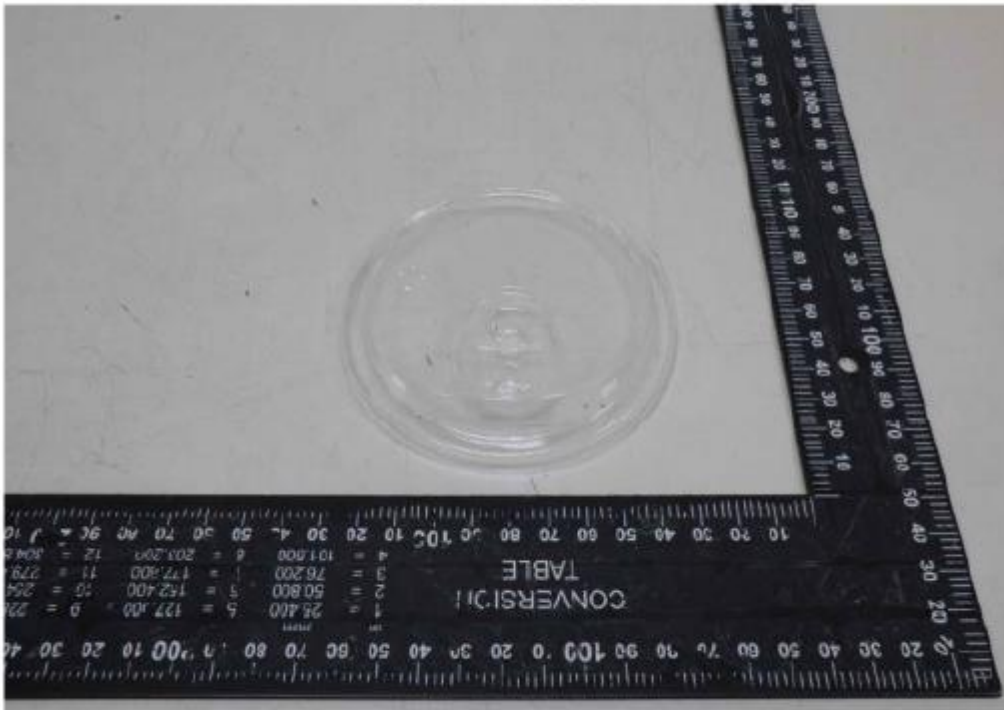

**\*\* End of Report \*\***

Nette GmbH  
Elliehäuser Weg 7-11, 37079 Göttingen  
Telefon: +49 551 69 47-0  
Telefax: +49 551 69 47-27  
E-Mail: [info@nette-deutschland.de](mailto:info@nette-deutschland.de)

Niederlassung Leipzig  
Oststraße 5, 06231 Bad Dürrenberg OT Nempitz  
Telefon: +49 3462 542 65-0  
Telefax: +49 3462 542 65-11  
E-Mail: [leipzig@nette-deutschland.de](mailto:leipzig@nette-deutschland.de)

Geschäftsführer: Dipl.-Kfm. Michael Nette  
Steuer-Nr.: 20/210/22840  
Amtsgericht Göttingen HRB 1028  
USt-Id-Nr.: DE249606280  
ZSVG-Nr.: DE 5544 530 633 838

Wir sind  
FSC®-zertifiziert.  
TUEV-COC-001347  
FSC® C144366  
Nur die als solche  
gekennzeichneten Artikel  
sind FSC®-zertifiziert.



# Test Report: HTF22700466

## Test Report

No.: HTF22700466

DATE: 2022/08/15

PAGE: 1 of 8

The following sample(s) was/were submitted and identified by/on behalf of the applicant as :

Sample Submitted By : [REDACTED]  
Sample Description : RPET PLASTIC CUP & LID  
Sample Material : RPET  
Manufacturer/Vendor : [REDACTED]  
Country Of Origin : TAIWAN

=====  
Sample Receiving Date : 2022/07/18  
Testing Period : 2022/07/18 to 2022/08/15

**Test Requested** : As specified by client, the sample(s) was/were tested with reference to Regulation (EU) No. 10/2011 with amendments and hence Article 3 of Regulation (EC) No 1935/2004. Please refer to the result table for testing item(s).

**Test Result(s)** : Please refer to next page(s).

**Test Part Description**

No.1 : TRANSPARENT PLASTIC  
 No.2 : PLASTIC CUP (FOOD CONTACT SIDE)  
 No.3 : TRANSPARENT PLASTIC LID

**Test Result(s)**

PASS

Test Item(s)	Method	Unit	RL	Result			Limit
				No.1	No.2	No.3	
DEHP (Di- (2-ethylhexyl) phthalate) (CAS No.: 117-81-7)	With reference to EN 14372: 2004. Analysis was performed by GC-MS.	mg/kg	30	n.d.	---	n.d.	1000 (■1)
DBP (Dibutyl phthalate) (CAS No.: 84-74-2)		mg/kg	30	n.d.	---	n.d.	500 (■1)
BBP (Butyl Benzyl phthalate) (CAS No.: 85-68-7)		mg/kg	30	n.d.	---	n.d.	1000 (■1)
DINP (Di-isononyl phthalate) (CAS No.: 28553-12-0; 68515-48-0)		mg/kg	100	n.d.	---	n.d.	1000 (■1)
DIDP (Di-isodecyl phthalate) (CAS No.: 26761-40-0; 68515-49-1)		mg/kg	100	n.d.	---	n.d.	1000 (■1)
Overall Migration (3% acetic acid, 20°C, 10 d)	With reference to EN 1186: 2002.	mg/dm²	3	---	11.8	n.d.	10 (■1)
Overall Migration (50% ethanol, 20°C, 10 d)		mg/dm²	3	---	n.d.	n.d.	10 (■1)
<b>Specific Migration of Heavy Metals</b>							
Chromium (Cr)	With reference to EN 13130-1: 2004. Analysis was performed by ICP-MS. (3% acetic acid, 70°C, 0.5 h)	mg/kg	0.01	---	n.d.	n.d.	Absent (■1)
Arsenic (As)		mg/kg	0.01	---	n.d.	n.d.	Absent (■1)
Cadmium (Cd)		mg/kg	0.002	---	n.d.	n.d.	Absent (■1)
Mercury (Hg)		mg/kg	0.01	---	n.d.	n.d.	Absent (■1)
Lead (Pb)		mg/kg	0.01	---	n.d.	n.d.	Absent (■1)

Test Item(s)	Method	Unit	RL	Result			Limit
				No.1	No.2	No.3	
Lithium (Li)	With reference to EN 13130-1: 2004. Analysis was performed by ICP-MS. (3% acetic acid, 70°C, 0.5 h)	mg/kg	0.1	---	n.d.	n.d.	0.6 (■1)
Aluminum (Al)		mg/kg	0.1	---	n.d.	n.d.	1 (■1)
Manganese (Mn)		mg/kg	0.1	---	n.d.	n.d.	0.6 (■1)
Iron (Fe)		mg/kg	5	---	n.d.	n.d.	48 (■1)
Cobalt (Co)		mg/kg	0.01	---	n.d.	n.d.	0.05 (■1)
Nickel (Ni)		mg/kg	0.01	---	n.d.	n.d.	0.02 (■1)
Copper (Cu)		mg/kg	0.25	---	n.d.	n.d.	5 (■1)
Zinc (Zn)		mg/kg	0.5	---	n.d.	n.d.	5 (■1)
Barium (Ba)		mg/kg	0.25	---	n.d.	n.d.	1 (■1)
Antimony (Sb)		mg/kg	0.01	---	n.d.	n.d.	0.04 (■1)
Lanthanum (La)		mg/kg	0.025	---	n.d.	n.d.	0.05 (Gd+Eu +La+Tb Total) (■1)
Europium (Eu)		mg/kg	0.025	---	n.d.	n.d.	
Gadolinium (Gd)		mg/kg	0.025	---	n.d.	n.d.	
Terbium (Tb)		mg/kg	0.025	---	n.d.	n.d.	
Sodium (Na)	With reference to EN 13130-1: 2004. Analysis was performed by ICP-OES. (3% acetic acid, 70°C, 0.5 h)	mg/kg	5	---	n.d.	n.d.	-
Calcium (Ca)		mg/kg	5	---	n.d.	n.d.	-
Potassium (K)		mg/kg	5	---	n.d.	n.d.	-
Magnesium (Mg)		mg/kg	5	---	n.d.	n.d.	-
Ammonium (Δ)	With reference to EN 13130-1: 2004. Analysis was performed by IC. (3% acetic acid, 70°C, 0.5 h)	mg/kg	5	---	n.d.	n.d.	-

Test Item(s)	Method	Unit	RL	Result			Limit
				No. 1	No. 2	No. 3	
<b>Specific Migration of Heavy Metals</b>							
Chromium (Cr)	With reference to EN 13130-1: 2004. Analysis was performed by ICP-MS. (20% ethanol, 70°C, 0.5 h)	mg/kg	0.01	---	n.d.	n.d.	Absent (■1)
Arsenic (As)		mg/kg	0.01	---	n.d.	n.d.	Absent (■1)
Cadmium (Cd)		mg/kg	0.002	---	n.d.	n.d.	Absent (■1)
Mercury (Hg)		mg/kg	0.01	---	n.d.	n.d.	Absent (■1)
Lead (Pb)		mg/kg	0.01	---	n.d.	n.d.	Absent (■1)
Lithium (Li)		mg/kg	0.1	---	n.d.	n.d.	0.6 (■1)
Aluminum (Al)		mg/kg	0.1	---	n.d.	n.d.	1 (■1)
Manganese (Mn)		mg/kg	0.1	---	n.d.	n.d.	0.6 (■1)
Iron (Fe)		mg/kg	5	---	n.d.	n.d.	48 (■1)
Cobalt (Co)		mg/kg	0.01	---	n.d.	n.d.	0.05 (■1)
Nickel (Ni)		mg/kg	0.01	---	n.d.	n.d.	0.02 (■1)
Copper (Cu)		mg/kg	0.25	---	n.d.	n.d.	5 (■1)
Zinc (Zn)		mg/kg	0.5	---	n.d.	n.d.	5 (■1)
Barium (Ba)		mg/kg	0.25	---	n.d.	n.d.	1 (■1)
Antimony (Sb)	mg/kg	0.01	---	n.d.	n.d.	0.04 (■1)	

Test Item(s)	Method	Unit	RL	Result			Limit
				No.1	No.2	No.3	
Lanthanum (La)	With reference to EN 13130-1: 2004. Analysis was performed by ICP-MS. (20% ethanol, 70°C, 0.5 h)	mg/kg	0.025	---	n.d.	n.d.	0.05 (Gd+Eu +La+Tb Total) (■1)
Europium (Eu)		mg/kg	0.025	---	n.d.	n.d.	
Gadolinium (Gd)		mg/kg	0.025	---	n.d.	n.d.	
Terbium (Tb)		mg/kg	0.025	---	n.d.	n.d.	
Sodium (Na)	With reference to EN 13130-1: 2004. Analysis was performed by ICP-OES. (20% ethanol, 70°C, 0.5 h)	mg/kg	5	---	n.d.	n.d.	-
Calcium (Ca)		mg/kg	5	---	n.d.	n.d.	-
Potassium (K)		mg/kg	5	---	n.d.	n.d.	-
Magnesium (Mg)		mg/kg	5	---	n.d.	n.d.	-
Ammonium (Δ)	With reference to EN 13130-1: 2004. Analysis was performed by IC. (20% ethanol, 70°C, 0.5 h)	mg/kg	5	---	n.d.	n.d.	-
Specific Migration of Bisphenol A	With reference to EN 13130-1: 2004. Analysis was performed by LC/MS/MS. (3% acetic acid, 70°C, 0.5 h)	mg/kg	0.01	---	n.d.	n.d.	0.05 (■1)
	With reference to EN 13130-1: 2004. Analysis was performed by LC/MS/MS. (20% ethanol, 70°C, 0.5 h)	mg/kg	0.01	---	n.d.	n.d.	0.05 (■1)
Specific Migration of Primary aromatic amines (PAAs)	With reference to EN 13130-1: 2004 and BfR recommendation XXI. Analysis was performed by UV-Vis Spectrophotometer. (3% acetic acid, 70°C, 0.5 h)	mg/kg	0.002	---	n.d.	n.d.	0.01 (■1)
Volume of food simulant used (V)		Liter	-	---	0.490	0.100	-
Surface area (S)		dm <sup>2</sup>	-	---	2.98	0.600	-

**Remark :**

- Analytical tolerance of aqueous simulants is 2mg/dm<sup>2</sup>.
- (■1) Limit is according to Commission Regulation (EU) No 10/2011 of 14 January 2011 with amendments.

**Note:**

1. mg/kg = ppm ; 0.1% = 1000 ppm
2. mg/dm<sup>2</sup> = milligram per square decimeter
3. RL = Reporting Limit
4. n.d. = Not Detected = Less than RL
5. "-" = No Regulated
6. "---" = No Conducted
7. °C = degree Celsius
8. Test condition and simulant were specified by client.
9. The report is invalid if it is partly reproduced or used.
10. The statement of conformity is based on the test results, but does not include the measurement uncertainty.
11. (Δ): The testing item(s) was/were subcontracted to SGS Taiwan Ltd. UTIS Laboratory.

\* The tested sample / part is marked by an arrow if it's shown on the photo. \*

## HTF22700466 NO.1



## HTF22700466 NO.2



Nette GmbH  
Elliehäuser Weg 7-11, 37079 Göttingen  
Telefon: +49 551 69 47-0  
Telefax: +49 551 69 47-27  
E-Mail: [info@nette-deutschland.de](mailto:info@nette-deutschland.de)

Niederlassung Leipzig  
Oststraße 5, 06231 Bad Dürrenberg OT Nempitz  
Telefon: +49 3462 542 65-0  
Telefax: +49 3462 542 65-11  
E-Mail: [leipzig@nette-deutschland.de](mailto:leipzig@nette-deutschland.de)

Geschäftsführer: Dipl.-Kfm. Michael Nette  
Steuer-Nr.: 20/210/22840  
Amtsgericht Göttingen HRB 1028  
USt-Id-Nr.: DE249606280  
ZSVG-Nr.: DE 5544 530 633 838

Wir sind  
FSC®-zertifiziert.  
TUEV-COC-001347  
FSC® C144366  
Nur die als solche  
gekennzeichneten Artikel  
sind FSC®-zertifiziert.



# HTF22700466 NO.3

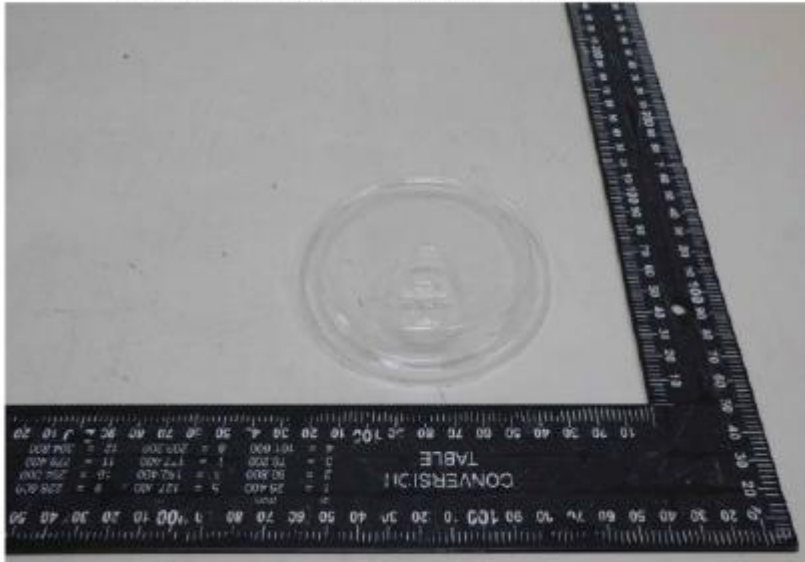

**\*\* End of Report \*\***

\*\*\*ENDE LEBENSMITTELUNBEDENKLICHKEITSERKLÄRUNG DES LIEFERANTEN\*\*\*

Unsere Bestätigung setzt voraus, dass der Packstoff sachgemäß weiterverarbeitet wird. Die spezielle Eignung dieses Packstoffes kann nur vom sachkundigen Füllguterzeuger oder Abpacker beurteilt werden.

Diese Konformitätserklärung ersetzt zuvor ausgestellte Konformitätserklärungen und besitzt eine allgemeine Gültigkeit ab Ausstellungsdatum bzw. bis zur Änderung der Gesetzeslage.

Göttingen, den 12.05.2023

**Nette GmbH**  
Göttingen  
*M. Nette*

Nette GmbH  
Elliehäuser Weg 7-11, 37079 Göttingen  
Telefon: +49 551 69 47-0  
Telefax: +49 551 69 47-27  
E-Mail: [info@nette-deutschland.de](mailto:info@nette-deutschland.de)

Niederlassung Leipzig  
Oststraße 5, 06231 Bad Dürrenberg OT Nempitz  
Telefon: +49 3462 542 65-0  
Telefax: +49 3462 542 65-11  
E-Mail: [leipzig@nette-deutschland.de](mailto:leipzig@nette-deutschland.de)

Geschäftsführer: Dipl.-Kfm. Michael Nette  
Steuer-Nr.: 20/210/22840  
Amtsgericht Göttingen HRB 1028  
USt-Id-Nr.: DE249606280  
ZSVG-Nr.: DE 5544 530 633 838

Wir sind  
FSC®-zertifiziert.  
TUEV-COC-001347  
FSC® C144366  
Nur die als solche  
gekennzeichneten Artikel  
sind FSC®-zertifiziert.

